

**CERTIFIED LAND CORNER RECORDATION**

DESCRIPTION OF CORNER EVIDENCE FOUND, AND ORIGINAL RECORD (If known)

LOCATION  
 S. 28  
 ¼ S. 33  
 T. 14 N., R. 68 W.  
 6th P. M.

Found concrete monument with brass-cap in North-South fence line.

G. L. O. Record - Granite boulder 16x8x7.

DESCRIPTION OF MONUMENT AND ACCESSORIES ESTABLISHED TO PERPETUATE THE ORIGINAL LOCATION OF THIS CORNER:

Stamped brass-cap ¼  $\frac{28}{33}$   
 Set wood stake and lath.

SKETCH, WITH COURSE AND DISTANCE TO ADJACENT CORNER IF DETERMINED IN THIS SURVEY.  
 (May Sketch or Paste Reproduction on Reverse Side.)

Note: Basis of bearing - solar observation.

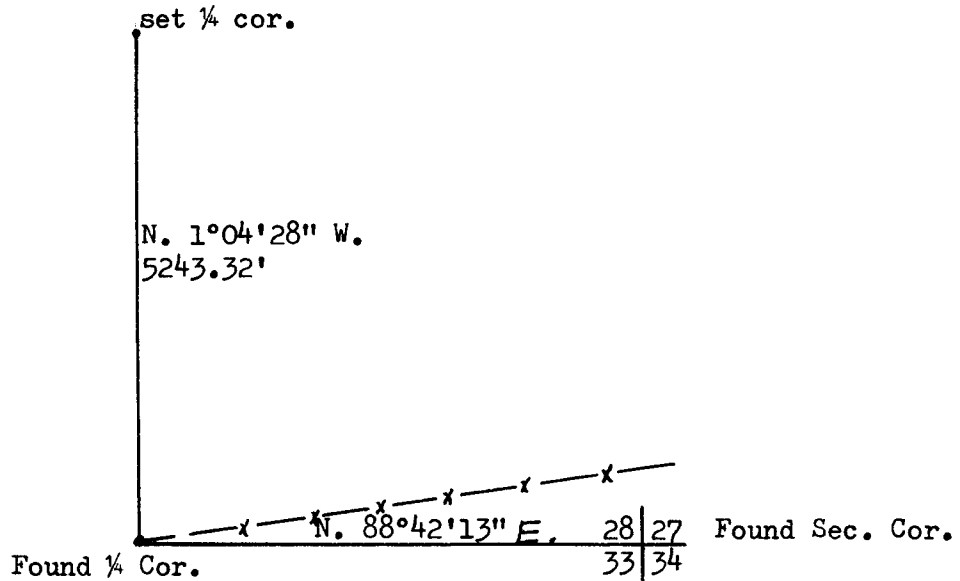

I, Robert C. Corbet certify that I have carefully performed or reviewed the work done on the diagrammed corner as reported on this recordation form and approve the same.

Robert C. Corbet 495  
 Signature of Surveyor Registration No.

STATE OF WYOMING,  
 Office of Clerk and Recorder,  
 County of Taramie

This "corner record" was filed for record on the 22 day of June, 1972, was noted on the cross-index plat and is assigned page No. \_\_\_\_\_, in book No. \_\_\_\_\_.

John B. Husman  
 County Official

Cross Index No. <u>V-11</u>	T. <u>14 N.</u>	R. <u>68 W. 6th</u>	Mer.
_____	T. _____	R. _____	Mer.
_____	T. _____	R. _____	Mer.
_____	T. _____	R. _____	Mer.
_____	T. _____	R. _____	Mer.
_____	T. _____	R. _____	Mer.
_____	T. _____	R. _____	Mer.

Photographed ✓  
 Indexed *FB*  
 Posted ✓  
 Assessor ✓

The State of Wyoming }  
 County of Laramie } SS

This instrument was filed for record  
 at 2-27-29 o'clock P M on  
27 day of June  
 A.D. 1929 in Book 100  
 Page 100

*[Signature]*  
 Deputy Clerk & Ex-Officio Register of Deeds  
*FB* Deputy